

# PLAT OF SURVEY

LOTS 5,6 AND 7, BLOCK 7, IN MIRAMAR SUBDIVISION, being a part of the East 1/2 of Section 10 and the West 1/2 of Section 11, Town 4 North, Range 18 East, Town of East Troy, Walworth County, Wisconsin.

Surveyed for: Roger Przybyla

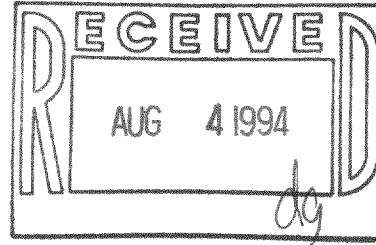

NOTE: MONUMENTATION WAS WAIVED BY OWNER  
IN ACCORDANCE WITH CHAPTER A-E7.01(2)  
OF THE WISCONSIN ADMINISTRATIVE CODE.

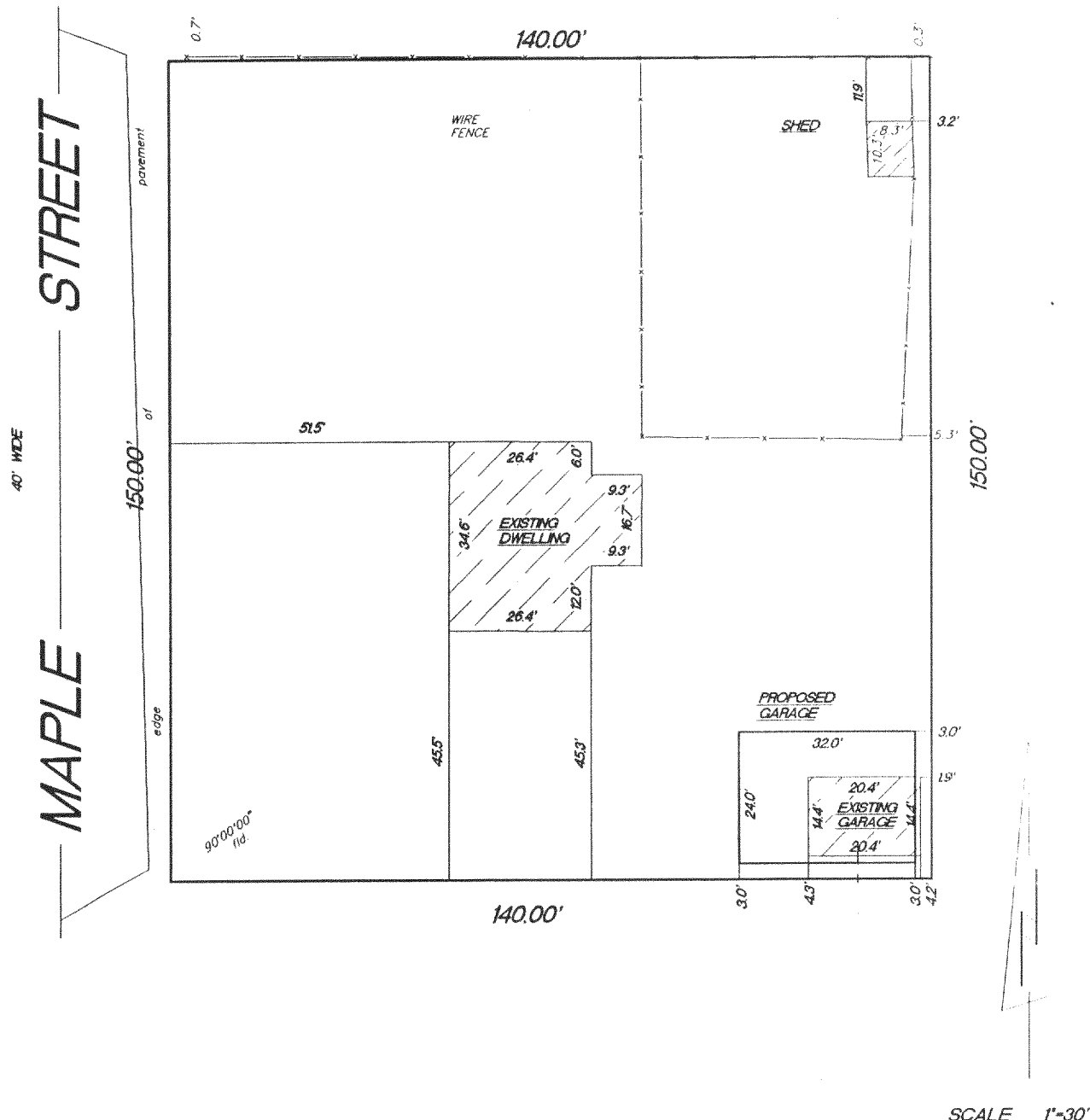

SCALE 1"=30'

"I hereby certify that I have surveyed the above described property and that the above map is a true representation thereof and shows the size and location of the property, its exterior boundaries, the location of all visible structures and dimension of all principal buildings thereon, boundary fences, apparent easements, roadways and encroachments if any."

"This survey is made for the use of the present owners of the property, and also those who purchase, mortgage or guarantee the title thereto within one year from date hereof."

KETTLE MORaine SURVEYING  
W362 S10227 Lewin Lane  
Eagle Wisconsin 53119  
(414) 594-3484

Terrance E. Pisarek R.L.S.

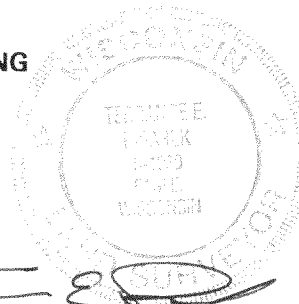

THIS IS NOT AN ORIGINAL SURVEY UNLESS THE SEAL IS RED.

7/6/94

DATE

TEP/DRF

FIELD WORK BY

TEP

DRAWN BY

94111

JOB NUMBER

PMR-88

418-992